

REFILED

ALLEY

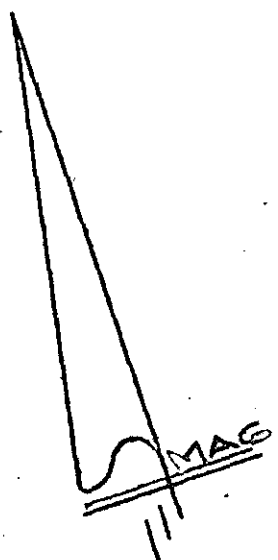

Note: Improvements on this lot are not in a flood hazard area.

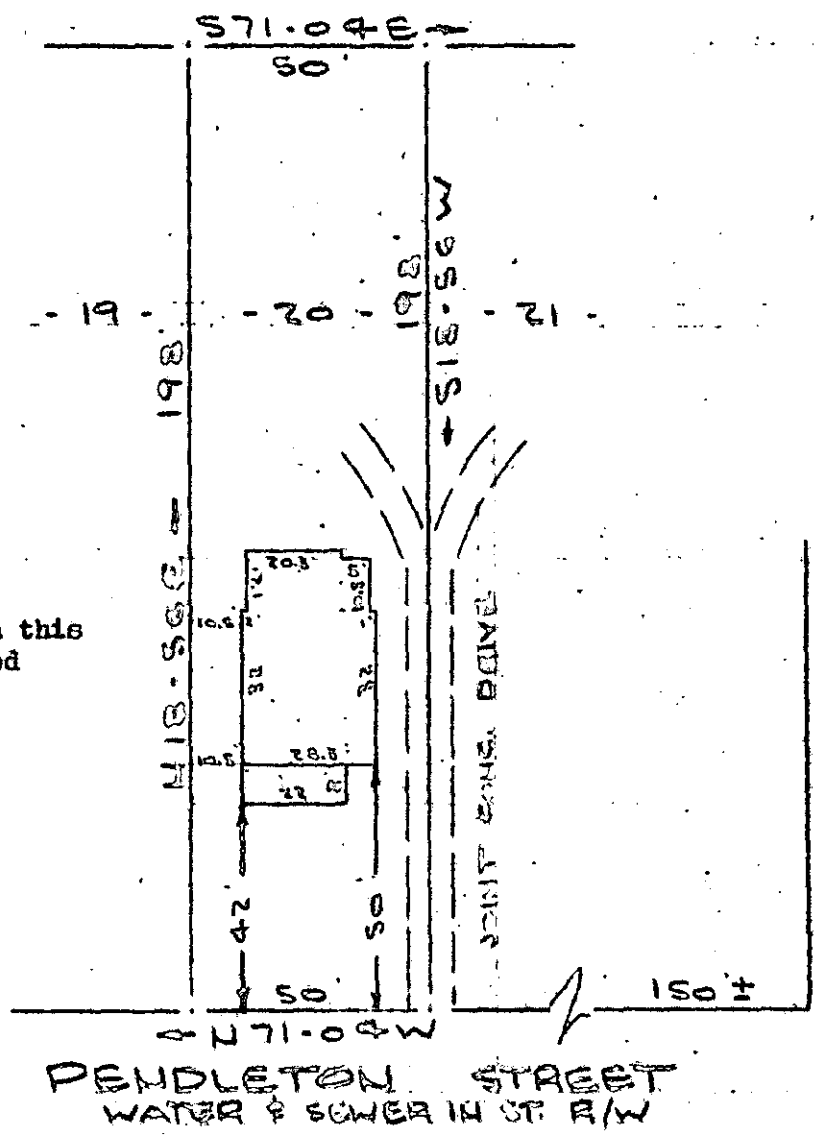

(100043 103000) (100043 103000)

FILED
GREENVILLE CO. S.C.
SEP 25 10 43 AM '79
DONNIE S. TANKERSLEY
R.M.C.I.

PENDLETON STREET
WATER & SEWER IN ST. R/W

PROPERTY OF
DOROTHY L. GARRETT
GREENVILLE, SOUTH CAROLINA
SCALE: 1" = 40'
21 SEP 1979

GCTO ----- 3 SE 25

This is to certify that on the 21st day of September, 1979, I surveyed the property shown on this plat, being known as lot 20 on plat of PROPERTY OF DOROTHY L. GARRETT and recorded in the RMC Office Greenville County, S. C., in Plat Book 7N at Page 82 and that the property lines, walls and buildings are as shown hereon, and that the walls and buildings located on said lot do not encroach or project on adjacent street or property, and that no adjacent walls or buildings encroach or project on said premises, and no power lines cross this property except as shown hereon.

7-N-82 10243



CAROLINA SURVEYING CO.
112 Manly St.
Greenville, S.C.

B. B. Bruce, RLS #1952

SEP 25 1979

215/33-A

119-1-27